parkproperties (Aust) Pty Ltd

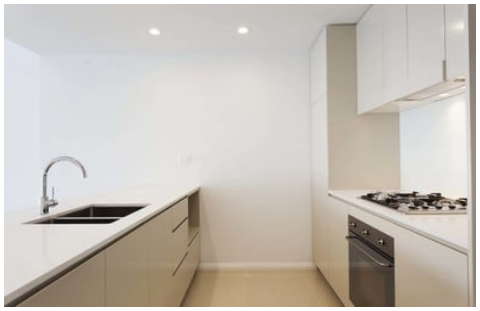

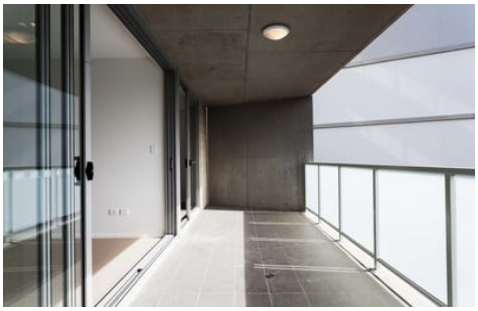

D302/359 Illawarra Road MARRICKVILLE NSW

2 2 1

Perfection positioned on the third floor of Building D in the sought after Revolution Apartments, this stylish two bedroom apartment features a fully functional open floor plan and chic modern finishes. An ideal entertainer designed by Candalepas & Associates, this apartment is bathed in sunlight and offers district views.

Generous open plan lounge & dining area
Master bedroom w walk-in robe & ensuite
Spacious second bedroom w built-in robes
Designer gas kitchen w stainless steel appliances
Light filled entertainers balcony w district views
Chic bathroom & separate laundry w dryer
Air conditioning & generous storage space
Secure car space w storage cage

For full version visit the website

Type : Apartment
Price : $ 650
View : https://www.parkproperties.com.au/lease/nsw/inner-west/marrickville/residential/apartment/6947243

Beau McCaffery
02 9565 5333