parkproperties (Aust) Pty Ltd

9609/177-219 Mitchell Road Erskineville NSW

1 **1**

Enviably positioned to offer effortless inner city living, this renovated apartment features light filled open plan living spaces, contemporary appointments and generous outdoor space. With a premium feel throughout and a desirable address to match, it's an entry level home/investment with a sense of prestige.

Open plan living & dining area w/ air-conditioning
Generous balcony w/ pleasant outlook
Renovated gas kitchen w/ quality appliances
Generous master bedroom w/ study & dual mirrored BIR
Modern bathroom w/ tub & laundry facilities
Intercom, lift access, 24/7 on-site security & pet friendly complex
Market rent approx. $520/week

For full version visit the website

Type : Apartment
Price : $ 600,000
Land Size : 58 sqm
View : https://www.parkproperties.com.au/sale/nsw/inner-west/erskineville/residential/apartment/6924325

Rebecca Voncina
02 9565 5333

Michael McCaffery
02 9565 5333

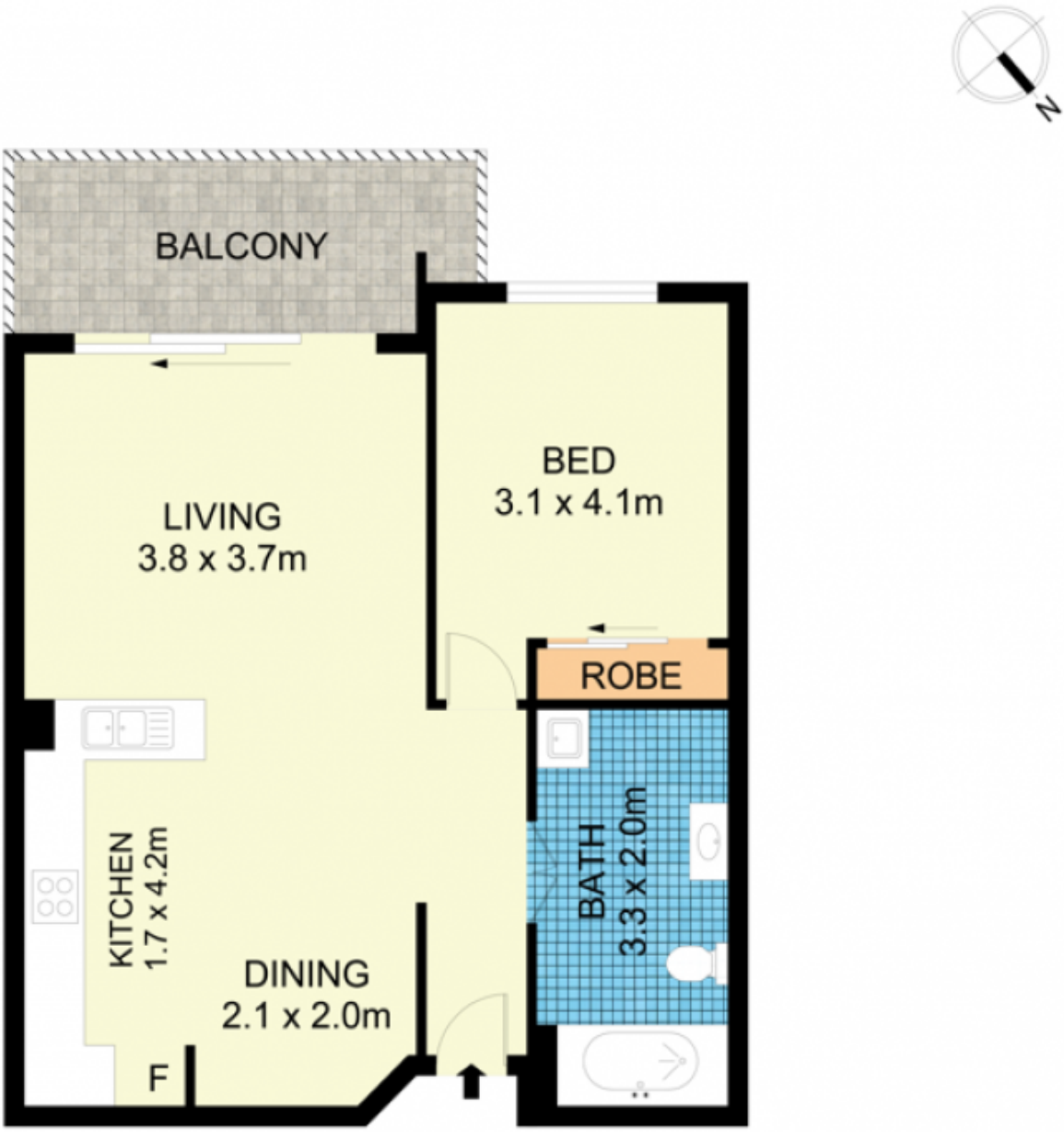

9609/177-219 Mitchell Road, Erskineville

Disclaimer
Floor Plan measurements are approximate and are for illustrative purposes only. While we cannot doubt the floor plans accuracy , we make no guarantee , warranty or representation as to the accuracy and completeness of the floor plan