parkproperties (Aust) Pty Ltd

6408/177-219 Mitchell Road Erskineville NSW

2 2 1

This light filled two-bedroom apartment offers a lifestyle that is second to none. Set within the sought-after Sydney Park Village complex, this internal facing apartment features an open plan layout with a desirable North facing aspect and located in a thriving inner-city suburb - exceptional buying value for first home buyers or investors alike.

Open plan living & dining area flows onto the North facing balcony
Well-appointed gas kitchen w/ s/s appliances
Two double bedrooms, main w/ WIR & en-suite
Main bathroom w/ bathtub & internal laundry facilities
Security intercom, direct access to secure basement parking via lift & 24/7 on-site security

For full version visit the website

Type : Apartment
Price : $ 830,000
Land Size : 103 sqm
View : https://www.parkproperties.com.au/sale/nsw/inner-west/erskineville/residential/apartment/6428512

Rebecca Voncina
02 9565 5333

Melissah McCaffery J P
02 9565 5333

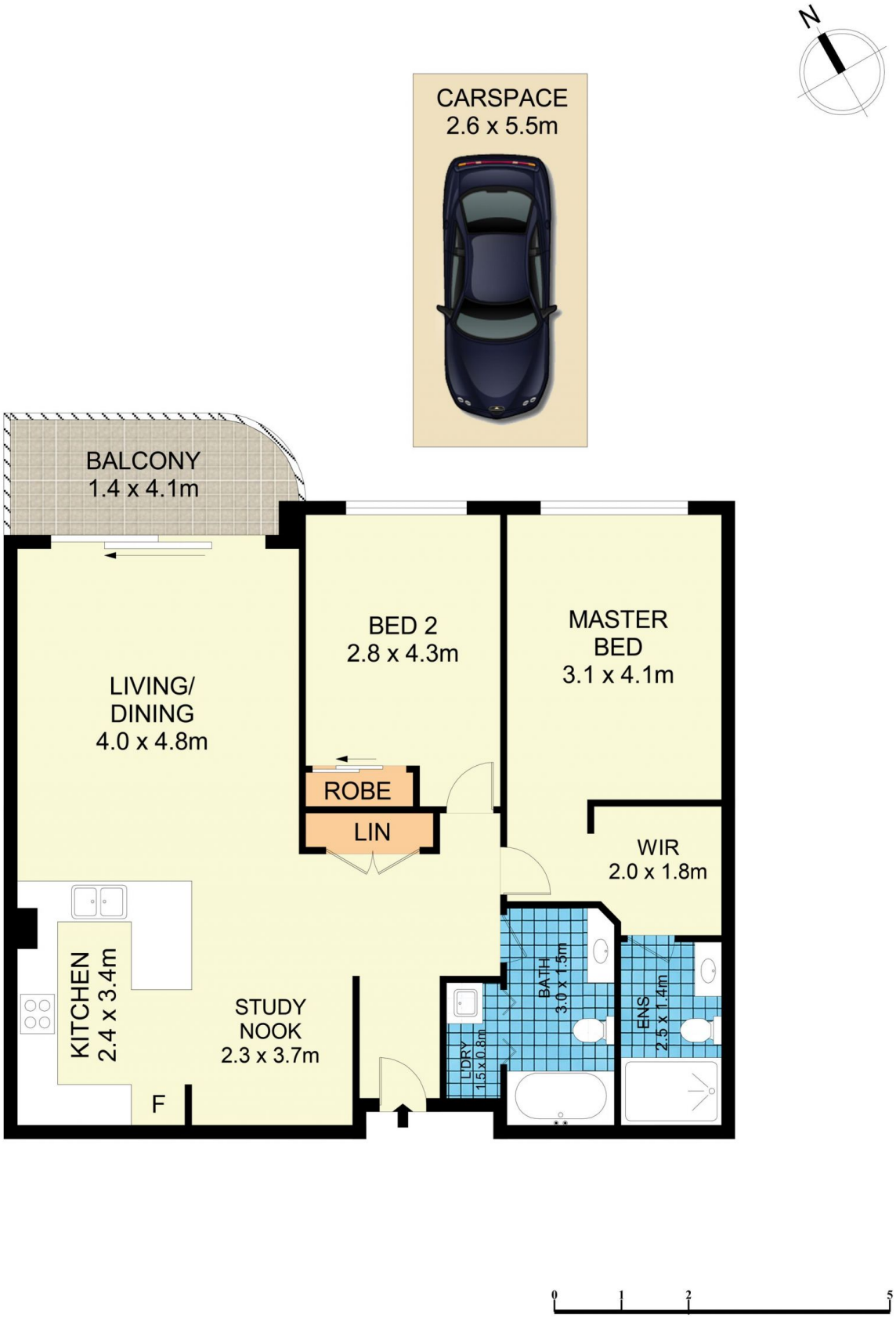

6408/177-219 Mitchell Road, Erskineville

Disclaimer
Floor Plan measurements are approximate and are for illustrative purposes only. While we cannot doubt the floor plans accuracy , we make no guarantee , warranty or representation as to the accuracy and completeness of the floor plan