parkproperties (Aust) Pty Ltd

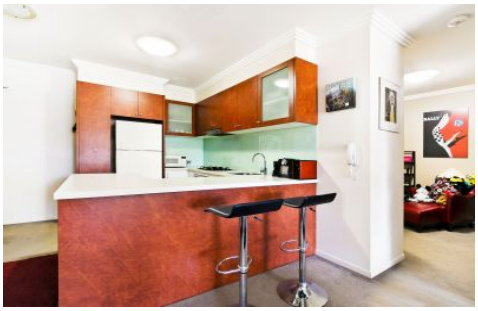

14207/177-219 Mitchell Road Erskineville NSW

1 **1** **1**

Designed for laid back urban living this internal, East facing one bedroom plus study apartment features a full length entertainer's balcony with direct views over the tennis courts, pool and manicured gardens.

Open plan living & dining area w/ air con
East facing entertainers balcony
Well appointed gas kitchen w/ s/s appliances
Spacious bedroom w/ air con, WIR & balcony access
Study area & generous storage throughout
Main bathroom w/ tub & internal laundry
Security intercom, direct access to secure basement parking via lift & on-site security
Moments to cafes, Sydney Park & transport

Type : Apartment
Price : $ 780,000
View : https://www.parkproperties.com.au/sale/nsw/inner-west/erskineville/residential/apartment/6347387

Michael McCaffery
02 9565 5333

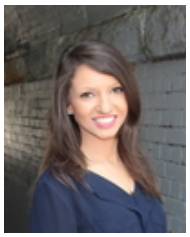

Rebecca Voncina
02 9565 5333

For full version visit the website