parkproperties (Aust) Pty Ltd

9201/177-219 Mitchell Road Erskineville NSW

2 2 1

Set within a lush resort style setting, this two bedroom apartment features an open plan layout w/ a desirable North facing aspect & private leafy surrounds - live the inner city lifestyle in one of the most thriving suburbs.

Open plan living & dining area
Private North facing balcony w/ leafy outlook
Well-appointed gas kitchen w/ s/s appliances (no separate gas bill in this SP)
Master bedroom w/ walk in wardrobe & en-suite
Spacious second bedroom w/ balcony access
Main bathroom w/ tub & separate laundry
Security intercom, direct access to secure basement parking via lift & 24/7 on-site security
Strata levies approx. $2200/q

For full version visit the website

Type : Apartment
Land Size : 86 sqm
View : https://www.parkproperties.com.au/sale/nsw/inner-west/erskineville/residential/apartment/6338318

Melissah McCaffery J P
02 9565 5333

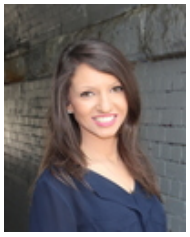

Rebecca Voncina
02 9565 5333

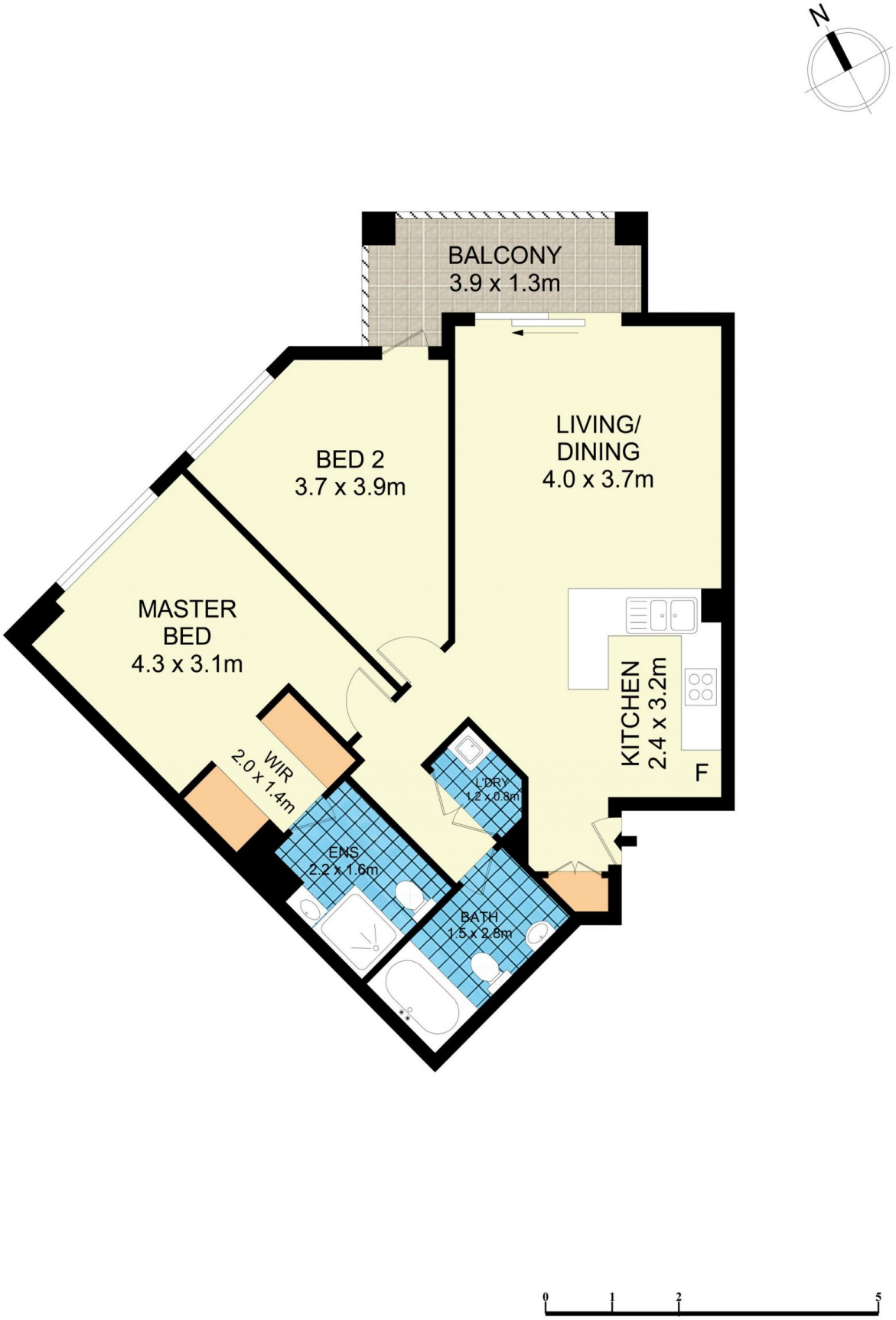

9201/177-219 Mitchell Road, Erskineville

Disclaimer
Floor Plan measurements are approximate and are for illustrative purposes only. While we cannot doubt the floor plans accuracy , we make no guarantee , warranty or representation as to the accuracy and completeness of the floor plan