parkproperties (Aust) Pty Ltd

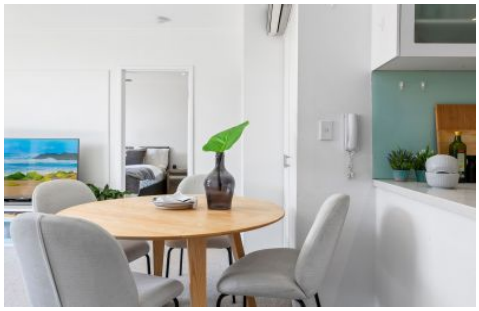

13607/177-219 Mitchell Road Erskineville NSW

1 1 1

Nestled amid the oasis-like gardens of Sydney Park Village, this generous North facing 92 sqm apartment is perched on the top floor. Featuring an open plan living/dining area w/ air conditioning & light filled interiors throughout - with nothing to spend, this apartment is perfectly suited for first home buyers or investors alike.

Oversized open plan living & dining area w/ air conditioning

Top floor North facing full length entertainer's balcony
Well-appointed gas kitchen w/ s/s appliances
Generous bedroom w/ BIR & balcony access
Stylish bathroom w/ tub & internal laundry
Secure undercover parking w/ storage box & ample visitor parking

For full version visit the website

Type : Apartment
Land Size : 92 sqm
View : https://www.parkproperties.com.au/sale/nsw/inner-west/erskineville/residential/apartment/5919937

Rebecca Voncina
02 9565 5333

Melissah McCaffery J P
02 9565 5333

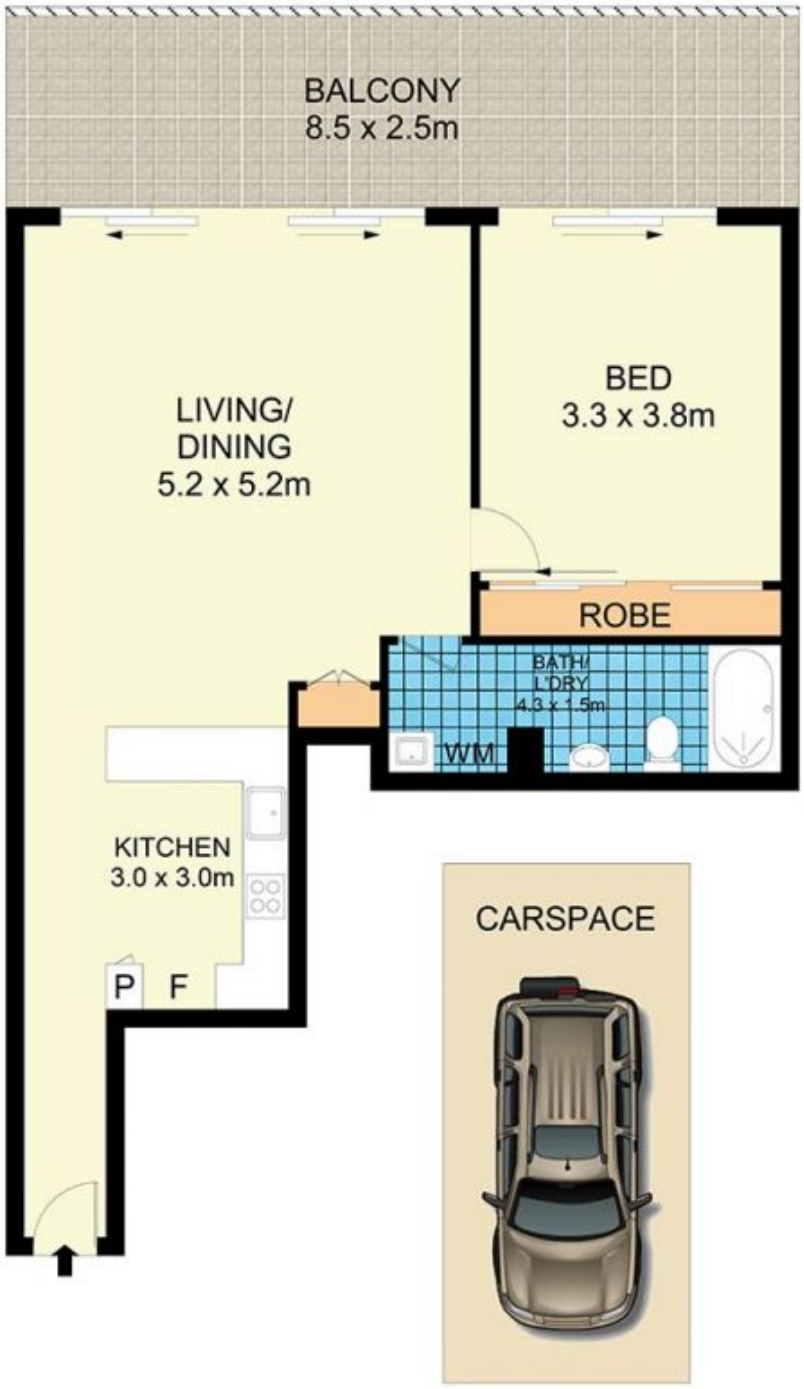

13607/177-219 Mitchell Road, Erskineville

Disclaimer

Floor Plan measurements are approximate and are for illustrative purposes only. While we cannot doubt the floor plans accuracy , we make no guarantee , warranty or representation as to the accuracy and completeness of the floor plan