parkproperties (Aust) Pty Ltd

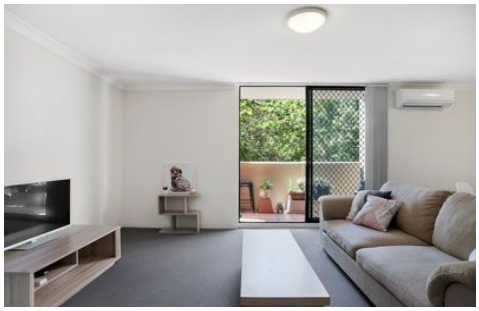

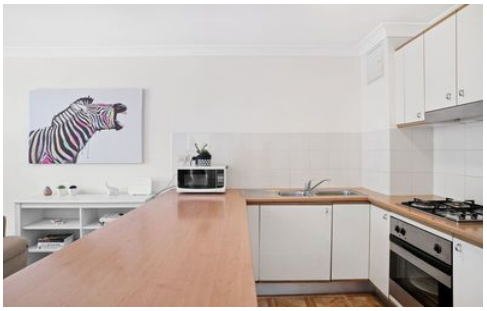

9208/177-219 Mitchell Road ERSKINEVILLE NSW

1 **1**

Offering sophistication & tranquillity amid Erskineville's vibrant lifestyle precinct, this contemporary haven is nestled within the acclaimed Sydney Park Village complex promises an idyllic urban lifestyle.

Large open plan lounge & dining area
Modern gas kitchen w stainless steel appliances
Generous bedroom w built-in wardrobes
Bathroom w tub & internal laundry w dryer
Light filled wrap-around entertainers' balcony
Air conditioning & generous storage space
Security complex with lift & ample visitor parking

Placed just steps from the hip Erskineville Village, the eat streets of King and Crown Streets and minutes to The

Type : Apartment
Price : $ 550
View : https://www.parkproperties.com.au/lease/nsw/inner-west/erskineville/residential/apartment/5263625

Beau McCaffery
02 9565 5333

[For full version visit the website]