parkproperties (Aust) Pty Ltd

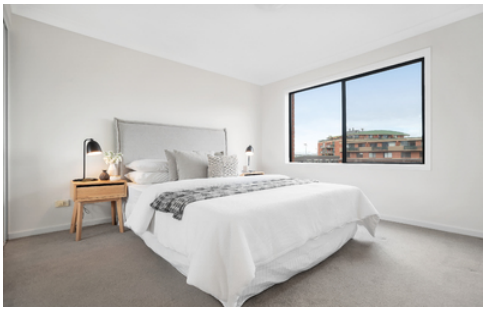

9701/177-219 Mitchell Road ERSKINEVILLE NSW

2 **1** **1**

Nestled peacefully on the top floor, this two bedroom apartment enjoys ultimate privacy and sun-drenched interiors. Showcasing a well configured floor plan and impressive entertainer's terrace, take advantage of this unique opportunity in a sought after resort style complex.

Open plan living & dining area w air conditioning
Sunlit alfresco terrace perfect for entertaining
Gourmet gas kitchen w stainless steel appliances
Spacious master bedroom w built-in robes
Generous second bedroom w built-in robes
Modern bathroom w tub & internal laundry
Quality finishes & ample storage space throughout
Secure car space, lift access & visitor parking

For full version visit the website

Type : Apartment
Price : $ 750
View : https://www.parkproperties.com.au/lease/nsw/inner-west/erskineville/residential/apartment/4986404

Beau McCaffery
02 9565 5333