parkproperties (Aust) Pty Ltd

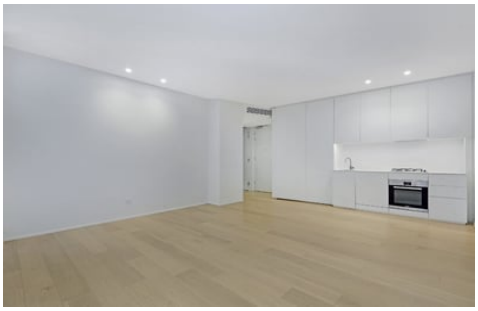

5106/24 Grove Street DULWICH HILL NSW

1 1 1

Arlington Grove - Situated in the heart of Dulwich Hill featuring a light rail stop at your door, this light filled designer apartment is located only minutes to the CBD with the most vibrant and colourful centres of Sydney's Inner West surrounding you.

Light filled open plan lounge & dining
Designer gas kitchen w stainless steel appliances
Large balcony perfect for entertaining
Generous bedroom w built-in wardrobes
Chic bathroom & separate laundry w dryer
Air conditioning & security intercom access
Secure car space, visitor parking & storage cage

Enjoy the best in contemporary life and style as part of a

For full version visit the website

Type : Apartment
Price : $ 495
View : https://www.parkproperties.com.au/lease/nsw/inner-west/dulwich-hill/residential/apartment/4023235

Beau McCaffery
02 9565 5333