parkproperties (Aust) Pty Ltd

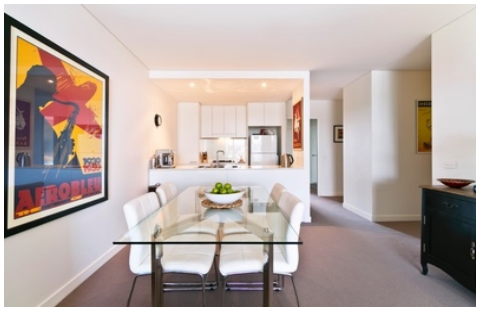

27/2-4 Coulson Street ERSKINEVILLE NSW

2 **2** **2**

Ideally located in the desirable Verve complex, this north facing two bedroom apartment has been architecturally designed by Turner & Associates. Offering an oversized, ultra-modern floorplan, this apartment is a great option for people seeking an easy care property in a superb lifestyle location.

Light-filled open plan lounge & dining area
Designer gas kitchen w stainless steel appliances
Large main bedroom w built-in robes & ensuite
Spacious second bedroom w built-in robes
North facing entertainers' balcony
Chic bathroom & separate laundry w dryer
Air conditioning & large storage cage
Security building w video intercom access

For full version visit the website

Type : Apartment
Price : $ 760
View : https://www.parkproperties.com.au/lease/nsw/inner-west/erskineville/residential/apartment/3489184

Beau McCaffery
02 9565 5333