parkproperties (Aust) Pty Ltd

18/1b Coulson Street Erskineville NSW

2 2 1

Ticking the boxes for low-maintenance and easy living, this two bedroom, double bathroom apartment is peacefully located only footsteps from local attractions and transport. This flexible home has instant appeal with a spacious open-plan design and crisp interiors. Ready to move into and enjoy!

- Generous living space with defined lounge / dining areas and a large entertainers' balcony
- Master bedroom with private balcony, built-in wardrobes and ensuite
- Second double bedroom, with balcony access
- Large main bathroom with bathtub
- Separate spacious internal laundry room, with dryer and sink

For full version visit the website

Type : Apartment
Price : $ 765,000
View : https://www.parkproperties.com.au/sale/nsw/inner-west/erskineville/residential/apartment/2114010

Melissah McCaffery J P
02 9565 5333

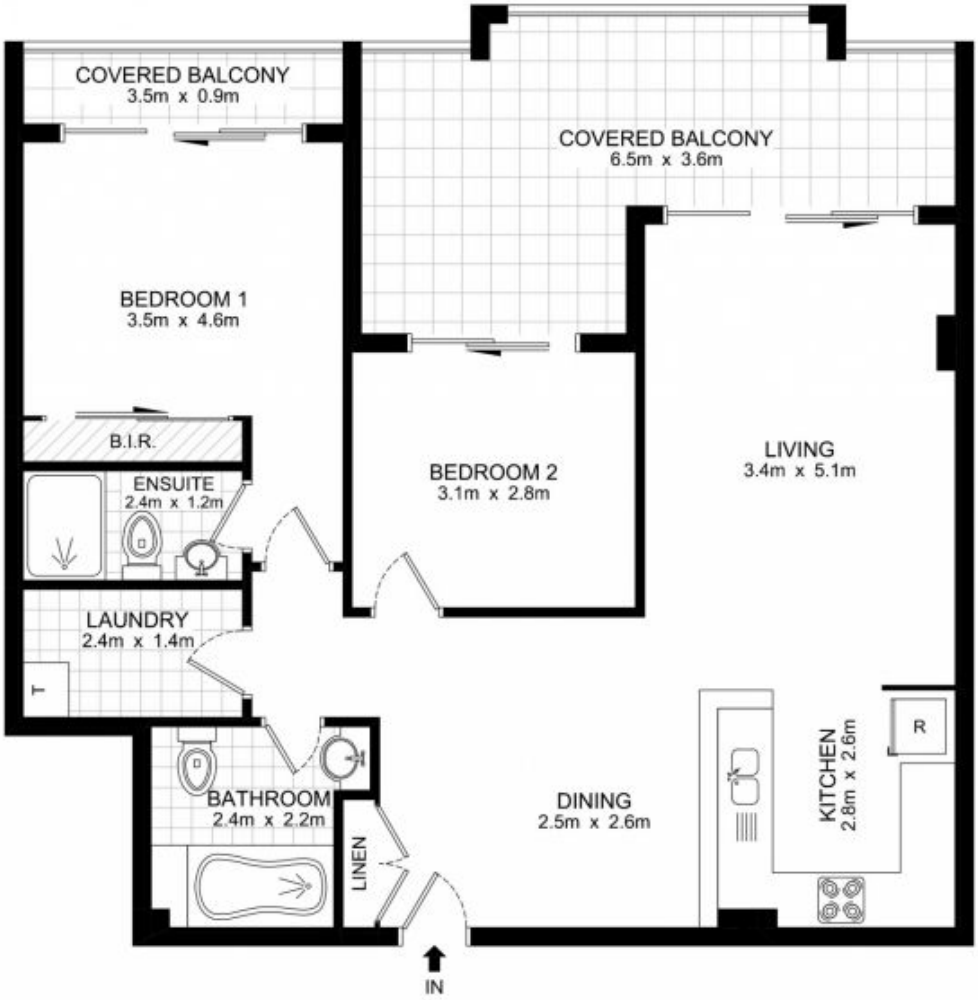

LEVEL 3

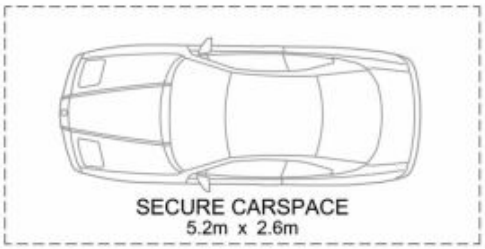

BASEMENT

18/1B Coulson Street, Erskineville

DISCLAIMER: THIS PLAN IS FOR ILLUSTRATIVE PURPOSES ONLY. DIMENSIONS ARE APPROXIMATE AND IT DOES NOT CONSTITUTE PART OF ANY LEGAL DOCUMENTS.

N

0 1m 2m 3m