parkproperties (Aust) Pty Ltd

71/16-20 Eve Street Erskineville NSW

3 2 1

This rare three bedroom + study apartment offers expansive indoor and outdoor living spaces with a tranquil entertainers' courtyard bathed in Northern sunlight.

Generous open plan living & dining
Floor-to-ceiling glass
Established garden
Master bedroom with access to the courtyard
CeasarStone kitchen with stainless steel Smeg appliances
Concealed internal laundry
Secure car space, security building, intercom access

Glo boasts a range of on-site facilities for its residents including indoor heated lap pool, gym and manicured garden and lawn areas. Offering desired convenience and

For full version visit the website

Type : Apartment
Price : $ 790,000
View : https://www.parkproperties.com.au/sale/nsw/inner-west/erskineville/residential/apartment/1811411

Melissah McCaffery J P
02 9565 5333

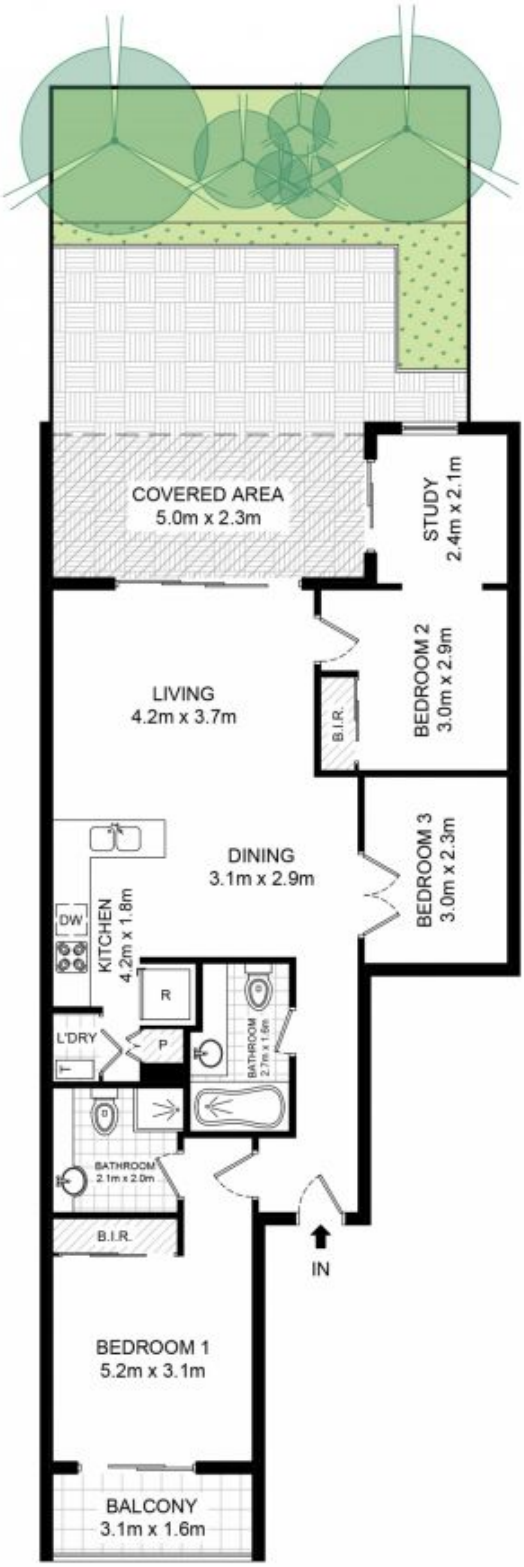

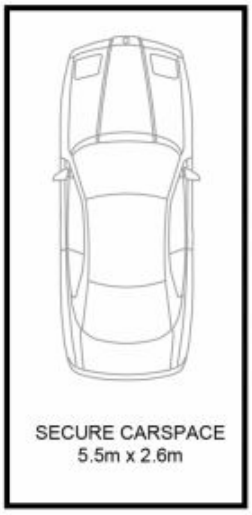

BASEMENT

71/16-20 Eve Street, Erskineville

DISCLAIMER: THIS PLAN IS FOR ILLUSTRATIVE PURPOSES ONLY. DIMENSIONS ARE APPROXIMATE AND IT DOES NOT CONSTITUTE PART OF ANY LEGAL DOCUMENTS.

0 1m 2m 3m