parkproperties (Aust) Pty Ltd

18608 177-219 Mitchell Road ERSKINEVILLE NSW

2 2 1

Offering a vibrant and highly convenient urban address in the heart of Erskineville, this generously proportioned two bedroom apartment enjoys an aspect out to the city from the balcony.

* Top floor apartment with security intercom entry
* Over-sized master bedroom with built ins, ensuite & balcony access
* Queen sized 2nd bedroom with built ins & separate study
* Fully tiled mosaic bathroom with tub
* Internal laundry with dryer & large linen press
* Open plan light filled interiors, leading out to the balcony
* Modern gas kitchen with granite benches & stainless steel appliances
* Undercover security car space on title

For full version visit the website

Type : House
Price : $ 732,000
View : https://www.parkproperties.com.au/sale/nsw/inner-west/erskineville/residential/house/1395641

Melissah McCaffery J P
02 9565 5333

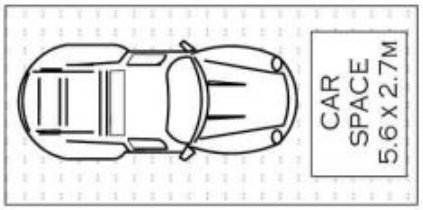

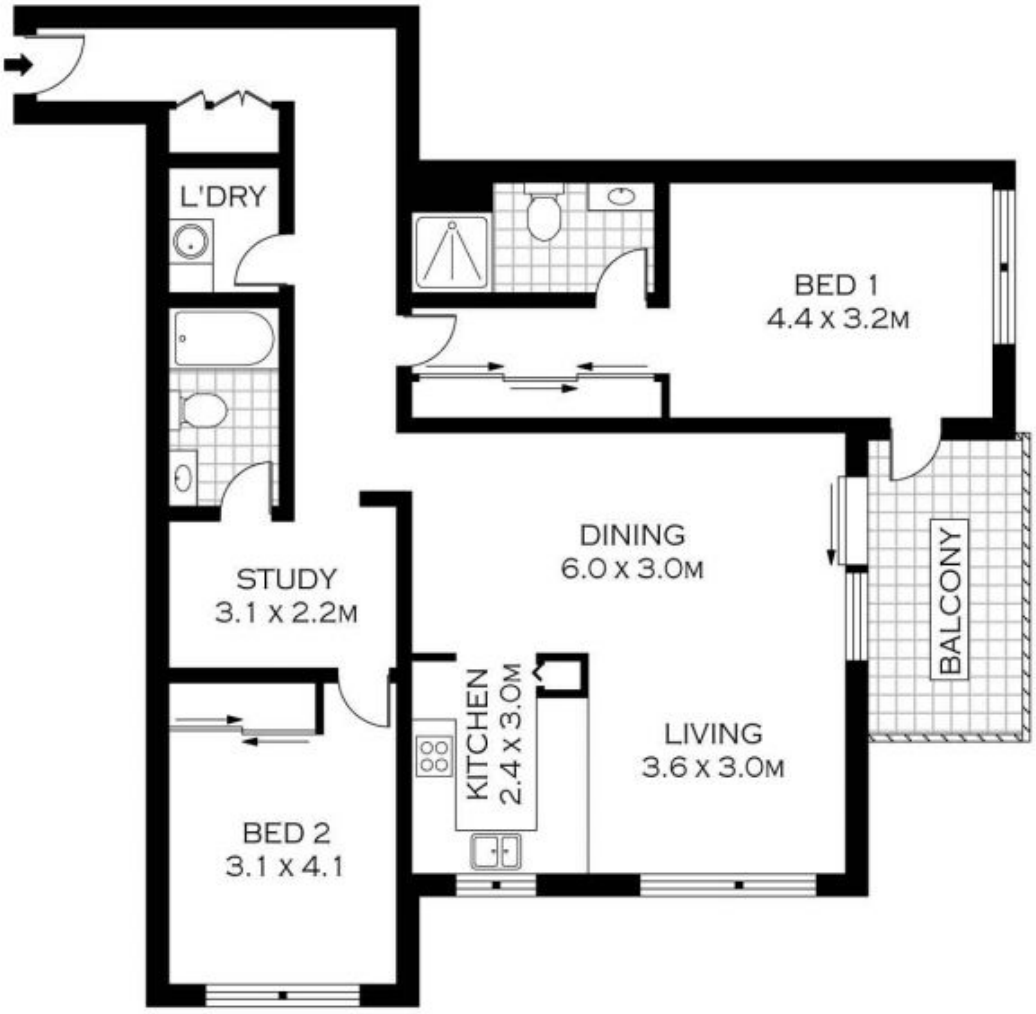

TOP FLOOR

PLANS SHOWN ONLY INDICATIVE OF LAYOUT. DIMENSIONS ARE APPROXIMATE.
Floor plans by www.realestatemarketingaustralia.com.au
Ref. No: 7314

NOTE :- SECURE CAR SPACE

parkproperties
(Aust) Pty Ltd

18608/ 177 - 219 MITCHELL ROAD ERSKINEVILLE